TRICARE Regions 9 & 10 Standardization Process

(Rev. 8/29/01)

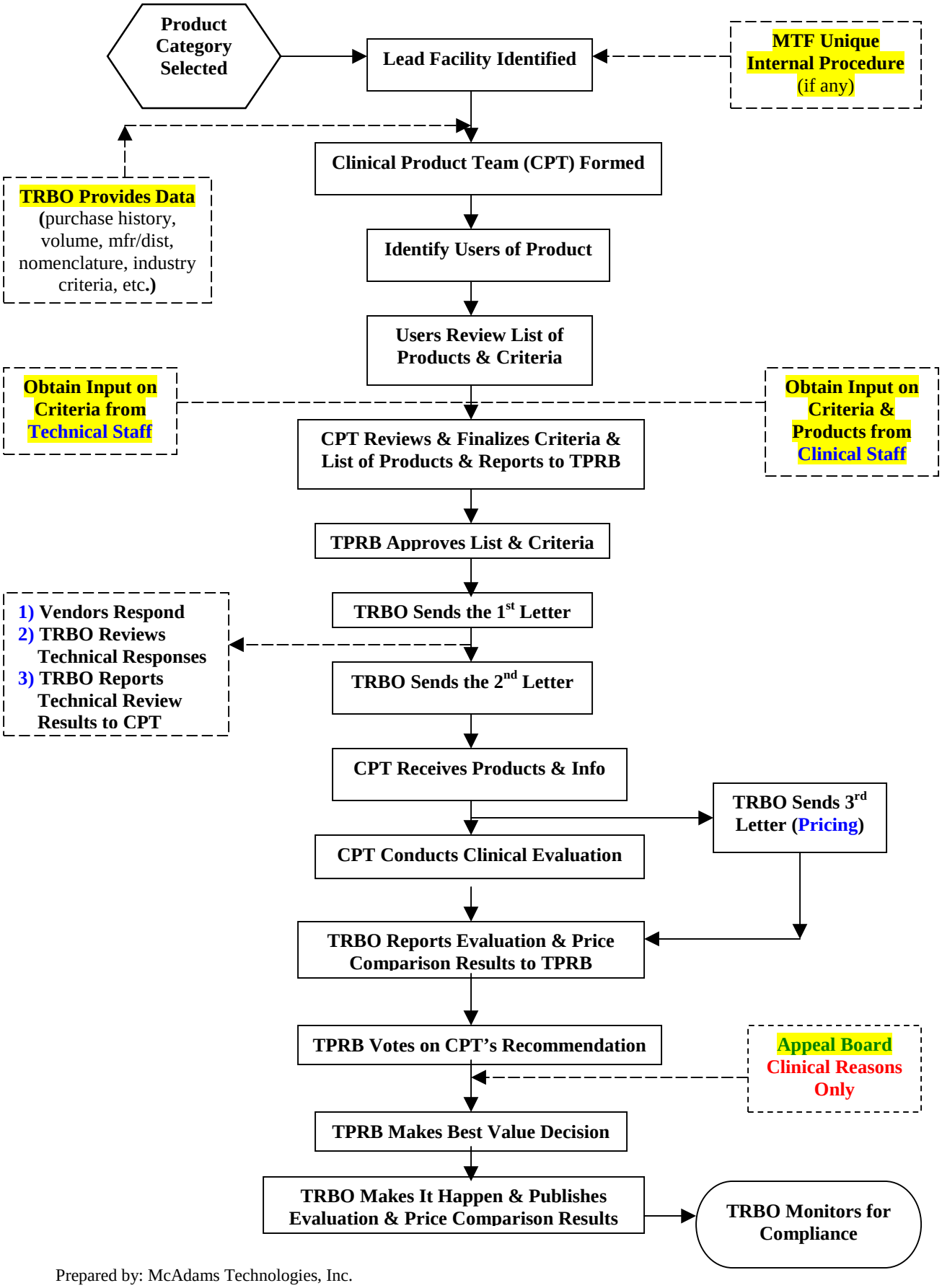

Prepared by: McAdams Technologies, Inc.